FEAR OR FAVOR THE TRUTH WITHOUT

Clallam County Journal

A PAPER FOR ALL THE PEOPLE

VOL. I. PORT ANGELES, WASHINGTON, THURSDAY, APRIL 18, 1935 No. 19.

Subscription Campaign Will End On Saturday

DEATH CALLS DR. HOWARD

The announcement of the sudden death last Sunday morning of Dr. Robert Howard, prominent Sequim dentist, brought sorrow to a host of friends all over the Peninsula, where he was well known and beloved for his many social and civic activities.

He had served as president of the Master Chamber of Commerce of the Peninsula, president of the Sequim Chamber of Commerce and as president of the Sequim Rotary club, and at the time of his death he was president of the Progressive Democratic Club, in which he displayed unusual ability and leadership.

Funeral rites were held Wednesday morning at 11 o'clock in the Sequim Methodist church. The Port Angeles B. P. O. E. conducta beautiful ritual service and the Rev. B. H. Hart delivered a brief eulogy on the life and character of the deceased.

The floral tributes were large and beautiful.

Interment was in a Seattle cemetery.

Hung Jury In Truck Overload Case Here

A hung jury, Friday, frustrated the state's case against Mrs. Noble Burgess, charged with operating a truck with a load in excess of the legal limit. The charge was brought, in justice court, by D. F. McElroy, state highway patrolman.

Members of the jury that disagreed on a guilty verdict were: M. J. Rhodes, John Leyh, A. T. Dennis, Burgess Ford, Geo. Carter, and Frank McDonald.

RANDOM SHOTS

Joe Marchesi polishing his car * The unspoken rivalry between county and city offices *** Tommy Young, drugist, rushing back to work at 6 p. m. *** Bobby, the dob that sits in front of the Smarte Shoppe on sunny days *** The whirring clatter of the skating rink *** Willard Brumfield, mayor of Port Angeles in the '90's, and Ralph Davis, present mayor are business partners.**

Cars Available For Easter Worshipers

Transportation will be provided for all those desiring to attend the Easter Sunrise Service to be held on the southwest corner of 16th and the extension of Lincoln streets, Sunday morning at 5:10 according to an announcement made by the transportation committee for the service on that morning. Those desiring to avail themselves of the free transportation should be ready not later than 5 o'clock Sunday morning. Cars will pick up the people at any place on Eighth street East as far as Race and Eighth street West as far as C street and on First Avenue from Race to Lincoln and on Lincoln street the entire distance. Mr. C. H. Harvey, who runs the City Jitney, has kindly offered his car for this service and will pick up people from Race street on First, up Lincoln. Several of the automobile dealers have also offered their cars for this occasion. Announcement will be made later of the ones participatin.g

Seven local churches are cooperating in this service and plans are being made to make this the greatest service yet held. Choirs of the various churches and the high school band, led by Professor Taylor, will lead the music and Rev. Earl Howell of the Methodist church will deliver the sermon. There will also be other special numbers on the program.

The transportation committee is headed by Edwin S. Keith of the First Baptist church. Other members of the committee are Fred Epperson of the Methodist church, G. R. Hopkin of the Congregational church, Attorney Wm. F. Phillips of the Presbyterian church, Dr. C. A. Porter of the First Baptist church. Captain G. E. Sather of the Salvation Army and Nelson T. Hall of the Free Methodist church.

Mr. Keith has asked that any person in town with a car who is willing to use it to transport people to this service should get in touch with him by telephoning 865.

Chief of Police, Robert Banderob, and Sheriff Charles Kemp will have charge of placing the cars at the location of the Sunrise Services.

(Continued on page 8)

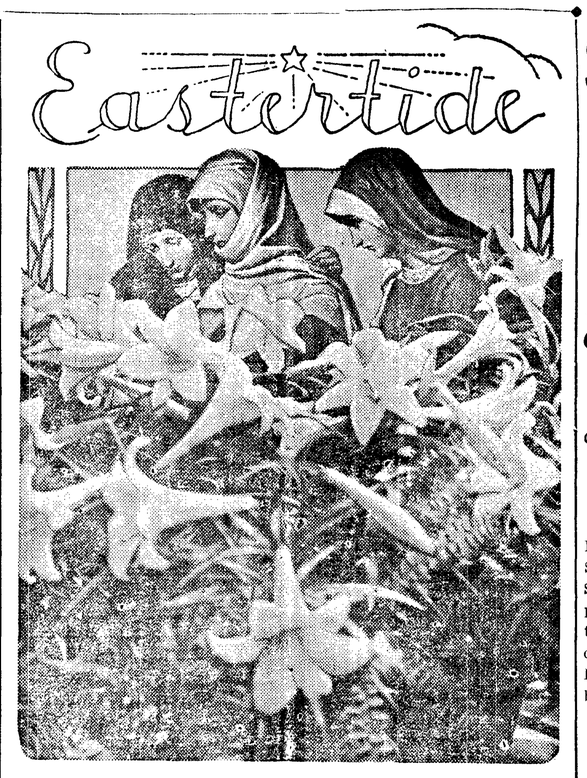

Spirit of Easter Grips Port Angeles Churches

FIRST CONGREGATIONAL CHURCH
First and Vine Sts.

L. L. Farmann, Pastor
633 E. Second Street
Telephone 80M

Sunday school 9:45
Morning Worship 11:00
Response by choir: subject—"The Risen Christ."
Christian Endeavor 6:30
Evening Worship 7:30
Subject—"The Revealed Christ"
Tuesday 7:30
Young People's Bible Study.
Wednesday 7:30
Prayer Meeting.
Pastor's Aid Society ..... 2: p. m.
Wednesday, at the church.

THERE'S A WELCOME HERE

CATHOLIC CHURCH SERVICES
Rev. Bernard Neary
Rev. Gabriel Donohue Ass't
211 W. 11th Street
Phone 663

7:00 a. m.
8:00 a. m. ..... High Mass
Music by Children's Choir.
10:30 a. m. ..... High Mass
7:30 p. m. ..... Rosary and Benediction.

There are instruction classes every Wednesday evening at eight o'clock and daily from two to three o'clock in the afternoon. These classes are for the benefit of all those who wish to learn more of the Catholic Faith.

Everyone is invited!

FIRST BAPTIST CHURCH
6th and Laurel Streets

R. D. Walter, Pastor
Phone 676J

Sunday School ..... 9:45 a. m.
Morning Worship ..... 11:00 a. m.
Subject—"The Resurrection."
Jr. B. Y. P. U. ..... 3:00 p. m.
School of Missions ..... 6:30 p. m.
Evening Preaching ..... 7:30 p. m.
Subject—"The Great Commission." Following the sermon the ordinance of Baptism will be administered. Duet—Mr. and Mrs. arold Bates.
Choir Practice ..... Wed. Eve.
Mid-week Services ..... Thurs. Eve
Union Sunrise service will be held Easter Sunday morning at 17th and Lincoln, at 5:11 a. m.

A cordial welcome to all.

THE FIRST METHODIST EPISCOPAL CHURCH AND LINCOLN MEMORIAL CONGREGATIONAL CHURCH

(United in worship and Service.)
Seventh and Laurel Streets
Rev. Erle Howell, Pastor

9:45 a.m. ..... church school.
11:00 a. m. ..... morning worship.
6:30 p. m. ..... Wesley Epworth league.
7:30 p. m. ..... evening worship.

FREE METHODIST CHURCH
Cor. 8th and Chase.
J. E. Bradley, Pastor.

Residence in church apartment.
9:45 a.m. ..... Sunday school.
11:00 a.m. & 7:30 p.m. ..... Preaching.
6:30 p.m. ..... Y. P. M. S. and Juniors.
6:30 p.m. ..... Tuesday: Y. P. prayer meeting.
7:30 p.m. ..... Thursday: church prayer meeting..

A cordial invitation is extended to all to come and worship with us.

Revival Announced

AT FREE METHODIST CHURCH, CORNER 8th and CHASE APRIL 21 and MAY 5

Miss Loretta Thomas is the Evangelist who will assist us in these services. There will be preaching each night, axcept Saturday, at 7:30; and Sunday morning at 11:00. Our Sunday school will be held as usual at 9:45. Other services as announced from the pulpit.

The salvation of lost souls, and the edification and inspiration of God's people will be the great objective during this revival campaign.

Salvation from all sin through the merits of Jesus' blood, and by the power of Divine grace, will be our constant theme.

Come and enjoy this spiritual feast with us, and be better prepared for the trials and duties of this life, and better fitted for the life to come.

—J. BRADLEY, pastor.

Cougar Steaks Will Be On Banquet Menu

The Port Angeles Predatory Shooters Club will be host to the Kitsap County Sportsment next Saturday night when they will serve a dinner to the visitors as the winners in the recent contest staged by the two groups, the Kitsap boys winning by a heavy score. The dinner will be featured by cougar steak, trout, and many other rich viands to tickle the tastes of lovers of sport and good fellowship. If you wish a reservation it is desired that you contact Bob O'Brien at once.

Second $10 Cash Prize Offer Ends Sat. April 20

SPECIAL OFFER TO SUBSCRIBERS ENDS WITH CLOSE OF CAMPAIGN SATURDAY, APRIL 20; LAST MINUTE RUSH STARTS

Excitement and enthusiasm were running high today as the last few hours of the Journal subscription campaign were slipping by and the deadline—promptly at 9 o'clock Saturday night, April 20 was drawing near.

The campaign, in which 19 valuable prizes will be awarded to 19 young ladies of the territory served by this paper, will come to an official end then.

Preparatione have been made to take care of a big rush of business on the final days and to take care of the candidates and everything is in readiness to make the vote count just as soon as possible so the casndidates may have their prizes.

SPECIAL PRICE ENDS

Scores of subscribers are calling at the Journal office to pay their subscriptions while the Special price of $1.00 per year is in effect.

The competition fo rthe second EXTRA cash prize of $10, to be given to the candidate who turns in the most years in subscriptions between Friday, April 12, and the last night of campaign will of course, end Saturday night also.

The special prices offered all subscribers who pay up or take a subscription during this campaign postively end at 9 p. m. Saturday night.

HELP YOUR FAVORITE

If you have promised your subscription to one of the candidates or intended giving it to oe of the young ladies, now is the time to act—before 9 p. m. Saturday night. Bring or mail your subscription to this office, where it will be credited to her today. Your subscription may be the very one needed to win the most valuable prize for your favorite candidate.

Rushing around this last week as they are, the candidates cannot be blamed for overlooking you if you have promised your subscription. Look at the list of active candidates in today's paper and then pay your subscription to your favorite's credit now.

BALLOT BOX SEALED

A fascinating aspect of the campaign is the use of a sealed ballot box for the last few days of the campaign. The sealed ballot box was placed in the window of The Journal office Thursday and in it will be contained the fate of the candidates. In order to insure absolute fairness, the campaign is thus being brought to a close under the sealed ballot box system.

All subscriptions secured for the final report of the campaign will be placed in the sealed box (in a sealed envelope) by the candidate herself. This assures that the final results will not be known until the judges have opened the ballot box for the final count Saturday night.

The final count will begin at shortly after 9 o'clock Saturday night and a bulletin will be placed in the Journal office window as soon as the count is over, showing the final results. All prizes will be chosen and delivered as early as possible.

INTEREST AT PEAK

Interest in the campaign and the various candidates has reached a new high level. Indications point to more subscriptions being paid the last three days than have been pail altogether up to this time.

The enthusiasm of the candidates is increasing too as the deadline approaches and each livewire candidate is doing her best with the full realization that the prize she will win will depend entirely on the amount of work she does and the amount of sub-

(Continued on page 8)

Clean-Up Campaign Progressing, Says Chief Wolverton

COMPLETE PROGRAM GIVEN; COMMUNITY COOPERATION URGED BY OFFICIALS

The Port Angeles Clean-up and Paint-up Campaign which began Sunday, April 14 and ends Easter Sunday, has been progressing auspiciously, Fire Chief Clay Wolverton revealed Wednesday. The campaign is sponsored by the Fire Department and the Junior Chamber of Commerce.

"Theirs seems to be quite a keen interest in it," Wolverton said. "We have a long list of suggested projects that we are working on."

Papers outlining the campaign program and asking for suggestions were distributed through the schools, Monday, and already many replies have been received.

At a cleanup assembly at the high school Tuesday morning, students were addressed by William D. Welsh. Clean-up talks were also heard at Kiwanis and Rotary meetings.

SANITATION IMPROVED

City health inspector Bill Morrisey and assistant Fire Chief Ernie Harding made a survey of sanitary conditions in the city Tuesday giving especial note to backyards and alleys. Wherever unsanitary conditions were found owners were instructed to clean them up. Another survey will be made at the end of the week to make sure that instructions have been compiled with.

The Clean-up Program

Monday—Clean-out day: Remove rubbish from house, yard, and alley; eliminate fire hazards.

Tuesday—Neighborhood Day: Report smoking chimneys, dirty streets and lots, rubbish piles.

Wednesday—Odds-and-end Day: Collect and bundle discarded clothing, shoes, furniture.

Thursday—Paint and Repair Day: Fix up fences, stairs, porches; paint walls, woodwork, furniture.

Friday—Child Health Day: Make your home safe from flies, uncovered garbage, dirt and disease.

Saturday—Beautify Your Yard: Dig a garden, plant flower and vegetable seeds; take care of your lawn.

One of the campaign's most important projects will be the cleanup of garbage dumped along city streets and an attempt to stop future dumping by education. Thru the cooperation of Dave Masters the city street department will send a truck to pick up garbage and take it to the city dump where it should have been dumped.

People should use the city dump," Chief Wolvetron said. "That's what it's there for. Most of them get started in that direction but stop before they get there. I street and Cemetery Road are the worst.

"If people want to dispose of their own garbage they can get to the city dump by going out the Cemetery Road and taking the first road to the right past the fair grounds. They shouldn't stop before they get there."

Jefferson P.-T. A. Has Musical Program

The Jefferson P.-T. A. met Thursday afternoon. A musical program by the 5th and 6th grades and a violin solo by Miss Helen Tradewell were enjoyed. A business meeting was held at which time the election of officers took place.

WHO WILL WIN?

DISTRICT ONE

District Number One includes only those participants residing within the city limits of Port Angeles. At least one, and possibly two of the three diamond rings, and as many other prizes as there are active participants will be awarded to candidates living in this district.

Following is a list of the District Number One candidates who have entered and become active in the campaign:

DEANE, Marjorie ..... ????
GILLETTE, Retta ..... ????
HARTNESS, LaVerne ..... ????
HATCH, Ida Belle ..... ????
HREN, Jo ..... ????
McCALLISTER,, Doris ..... ????
McNAMARA, Norine ..... ????
McNEIL, Pattie ..... ????
RAINS, Thelma ..... ????
WEAVER, Doris ..... ????

DISTRICT TWO

District Number Two includes only those participants residing outside the city limits of Port Angeles. At least one, and possibly two, of the three prize diamond rings, and as many other prizes as there are active participants, will be awarded to candidates living in this district.

Following is the list of the District Number Two candidates who have entered and become active in the campaign:

GRANT, Jolliette-Lillian (Sequim) ..... ????
FULKERSON, Helen (Clallam Bay) ..... ????
GRADER, Hazel (Forks) ..... ????
McCORKLE, Lyda (Rt. 2) ..... ????
PETERSON, Helen (Neah Bay) ..... ????
SCHLEUSNER, Helen (Pysht) ..... ????
WARNER, Daryl (Rt. 1) ..... ????
WASANKARI, Vera (Joyce) ..... ????

THE RESULTS IN THE SEALED BALLOT BOX BY 9 O'CLOCK SATURDAY NIGHT WILL FURNISH THE ANSWER! PAY YOUR SUBSCRIPTION TO YOUR FAVORITE NOW!

Head the Easter Parade in McLEAN'S Shoes

POPULAR STYLES FOR ALL OCCASIONS — EVENING, STREET OR SPORTWEAR

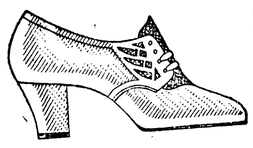

$3.00
$4.00
$5.00

ALSO CLEVER STYLES FOR THE CHILDREN AT POPULAR PRICES

McLean's Popular Shoes

Next to Olympian Theatre

Gate City Second Hand Store

125 West Front Street

F. C. REYNOLDS ——— PHONE 841-J

SPECIALS

FEDERAL, Ever Brilliant Chromium Enamelware; Fuel-Saving, Straight Sides and Wide Bottom at Big- Reduction.

A GOOD SPLITTING WEDGE FOR 10c per lb.

ATWATER-KENT RADIO, 8 Tubes, for $9.00

50 Ft. GARDEN HOSE, for $2.75

AUTO KING MOTOR OIL, Eastern 2 Gallons for $1.00

Easter Sunday DEW DROP INN

SPECIAL FAMILY STYLE DINNER

Featuring Egg Hunt for children under 12 Years of Age

A FREE DINNER FOR THE ENTIRE FAMILY OF THE CHILD WHO FINDS THE LUCKY EGG

MENU

Cocktail — Salad

Roast Tom Turkey Dressing
Fried Spring Chicken Ala Maryland
Chicken Fricassee Noodles
Roast Leg of Lamb, Mint Jelly
Chicken Fried Steak—Our Special

Vegetable — Snow Whipped Potatoes

FIFTY CENTS

PYSHT

Peggy McClure arrived home today for her spring vacation. Although a resident of Pysht, she attends high school in Seattle.

Mary Nelson returned home today. She attends Clallam Bay school, but spent her spring vacation in Seattle with her grandparents.

A small circus spent Friday and Saturday in Clallam Bay. And though small it was enjoyed immensely by the resideins of Clallam and the surrounding small towns.

Pysht river was alive with fishermen Sunday. One fisherman remarked that there were more fishermen than fish.

Mr. and Mrs. Bowman visited friends in Forks Saturday.

FORKS

Corporal Davidson left on his furlough for the East where he will visit friends and relatives.

Sergeant Temple of Port Angeles was a Forks visitor Saturday night.

Mrs. Ralph Stone and two sons, Dannie Ralph and Ross are visiting at the home of Mrs. Stone's parents, Mr. and Mrs. Charles Beelie.

The G. G. Girls met at the home of Belma Beck. The meeting was presided over by president, Hazel Grader. A delightful lunch was served by the hostess following the meeting.

A group of girls enjoyed a croquet party at the home of Betty Palmer last Friday afternoon. Those present were Misses Blema Beck, Olga Beck, Jean Heathers, Ardis Heathers, Minnie Anderson, Edna Anderson, Hazel Grader, Jessie Taylor, Mrs. Tuttle and the hostess, Betty Palmer.

The Forks schools were to open Monday the 15th but were closed again until the following Monday.

Clallam Lodge Will Entertain Convention

The 38th semi-annual convention of District Association No. 15, I. O. O. F., will be entertained by Clallam Lodge No. 72 on Saturday, April 20th, in the Odd Fellows hall in Port Angeles. The afternoon session will be devoted to business of the association. The evening meeting will be a social session with the Rebekahs and friends and a program of music and other entertainment. Deputy Grand Master Geo. Savage of the Grand Lodge of Washington will be the speaker at both meetings.

Mrs. Jean McLaughlin of Seattle spent two weeks visiting in Port Angeles with friends and relatives. She left for Seattle Monday.

.: LABOR NEWS AND VIEWS :.

DEDICATED TO THE INTEREST OF ORGANIZED LABOR IN PORT ANGELES

CARPENTERS

All brother carpenters be sure to attend at least one meeting a month or else—. The new committee is after you, and it's hard to give a legitimate excuse for missing four or five meetings in a row. Many brothers are not making it.

We all regret to lose the service of Wayne Williams, although we want to congratulate him on his new position with the Federal Government, and hope to see him whenever he can get in. He has been a very active and conscientious worker for our local.

For some reason our last dance was not very well attended, but a good time was had as usual.

There should be a good turnout next Saturday so we can convince our dance committee that these twice-a-month affairs can be continued.

Brothers Jackson, Guthrie, and Bill Johnson were warmly commended by the Central Labor Council for their prompt and effective actions last week for organized labor (regards Erickson.)

It is hoped that the shopmen and carpenters have at last agreed on the new rules for the shopmen, ,so they may be adopted and go into effect soon. We should also, as union men assume our full duties and cooperate with employers who employ only union labor. We must realize, that we owe them our support to a certain extent, for our own good. Some brothers can see only one angle, and the wrong one at that.

All pile butts from Coulee Dam are home again, that is, all who ever will come back. Piledriving is finished until next fall. We hope conditions will be better when they start again.

Laundry Workers

Local No. 243

The members of the Laundry Workers' Union spent a pleasant evening last Wednesday when they held their monthly party following the regular meeting in the Eagle's dining room. Whist was played with high honors being won by Mrs. Ethel Weisse and Joe Bruseau and low to Mrs. Margaret Darling and George McDermott. The committee served a very delicious luncheon at eleven o'clock. Mrs. Carrie Ealy is chairman for the May party.

Southern Union Will Use Sound Truck

Washington.—The United Textile Workers of America dedicated a sound truck here to be used in organization work in the Southern states. The ceremony took place in the Gompers Memorial Triangle and was attended by about 100 trade union officials.

Dedicating the truck in the name of the United Textile Workers, Francis J. Gorman, vice-president of that organization said: "This is a part of our answer to those who are trying to smash the union and grind our wages down to nothing."

President Thomas F. McMahon of the United Textile Workers said: "This truck is a symbol and a weapon. It is a symbol of our determination to fight eternally and a weapon against ignorance. We shall use it as such."

Secretary Frank Morrison of the American Federation of Labor, selected by President William Green to represent him and the Federation, dedicated the truck in behalf of the A. F. of L. Mr. Morrison said:

"The addition of modern mechanical equipment to the work of labor organization programs and methods seems to mark a beginning of another era in trade union history.

"Our union organizers were compelled to come into town under cover, get in touch with the workers by more or less secret methods, hold a get-together meeting at first in a room back of a saloon, and finally, if they were lucky in keeping out of jail, stage a public meeting in a hall that did not cost too much.

"We can hardly credit the enactment of Section 7-A with this leap forward in our bid for publicity. But we can credit the ability and initiative of a trade union which in the past year has been showing us some new methods of utilizing the present-day facilities for reaching the public eye and ear with its message.

"The United Textile Workers of America are to be congratulated on their resourcefulness, in the face of a series of events which must have been almost terrifying in their impact.

"We of the trade union movement have been accused of all sorts of terrible things in the way of the use of rible things in the way of the use of force. This sound truck is a complete answer to all those accusations. The United Textile Workers are exemplifying the policy of the American labor movement, in this, their most open and above-board appeal to the public opinion of the communities into which they now propose to carry the message of organization, accompanied with sweet and patriotic music.

"On behalf of the American Federation of abor, we wish them Godspeed in this their new venture, and I am sure that more than one labor executive committee will watch the reports of its movements and its effects with earnest and anxious anticipations. And so, for the American Federation of Labor, I dedicate this beautiful sound apparatus as the voice of textile labor."

Subscribe for the JOURNAL Now. Suport your candidate!

COUGHLIN URGES WORKERS TO JOIN LABOR UNIONS

Detroit.—Rev. Father Charles E. Coughlin, in his weekly broadcast strongly supported labor's right to organize and bargain collectively, guaranteed in Section 7-A of the National Industrial Recovery Act, and condemned the anti-union employers who have challenged that right ever since the Act became statute law.

Declaring that "slave wages" and "poverty" are the lot of the masses while they watch the "golden flow of prifts into the lap of luxury," Father Coughlin expressed the conviction that this injustice should be corrected by the organization of working men and women in unions. Addressing the workers who made up part of his invisible radio audience, Father Coughlin said:

"Have you not been exploited long enough by an economic system wherein finance and industry for their own selfish ends have reduced you to a new kind of slavery?

COMMUNITY CAUSE SUFFERING

"Have you not the right to organize as you see fit, just as industry has the right to organize as it sees fit? This question I will answer: You not only have the right to organize voluntary unions. It is your duty to your loving wives and to pour underfourished children.

"Long enough have you laborers suffered disunited. Too long have you sold your labor without daring to mention the price you will receive, without daring to demand a just share of the profits resulting from your labors.

"For years you have lined up at the employment offices fearing to bargain for the wages, the hours, and the conditions of labor. The very right to life, denied all timid men, you have attempted to barter away awhile those who have practiced the policy of production for profits have taken advantage of your disunited ranks.

JUST WAGES BY BARGAINING

"Have you the right to bargain? Most certainly you have. When disputes over wages, over hours, over working conditions arise, your fearless, just and capable leaders should arbitrate with the owners of industry.

"But on no condition should they sacrifice your rights. On no condition should they settle any dispute except on the terms of a just, a living, an annual wage. This is the inalienable and nontransferable right of labor. Without this settlement you have the right to strike and continue to strike until your rights are respected.

"Let not the protected industrialists tell either you laborers or you farmers that it is economically impossible to establish a just and living wage.

"Is not the first just charge against productive industry, labor's wage?"

MUSICIANS

Plans and preparations are now under way for the biggest and most thrilling celebration in commemoration of National Music Week that has ever been held in Port Angeles to further the interest in living music.

Street parades, dances on the corners, (hodl'in on to light posts,) something sweet in music and something great in deed; yeys sir, that's what we'll have.

Clyde McDonald, Mrs. Avia Lindsay, Earl Miller, and others have planned the foregoing, and from the looks of thinges, "yowsah, it looks like rhythm in the air," by us; and "classics in the breeze," by all.

And the date! The week of May 5th. Be there! Kiddies—bring the old folks for a glimpse of "ol New York," and folks bring the kiddies for "no telling what."

INCREASE IN MUSICIANS

Don't be alarmed, literally we mean that during the event of last week's meeting seven new members were added to "The Old Guard" a branch of the Fraternal (or otherwise) section of our union. We welcome everyone and wish them luck in the organization (we all know they'll need it.) In case of mistaken identity or such, we claim the following as members of Local No. 395: Elmo Curto, Angus Hay, Donald Burdick, Raymond Rittenhouse, Lester Lamsum, Luther Jackson, and Elsworth Rittenhouse.

MEETING

The next meeting of Local No. 395, Musicians Union, will be on Monday, May 6. Important business will be in plenty, so be there for your share of the excitement.

Pete Starks represented the Musicians when two carloads of representatives from this city went to Port Townsend in an effort to start into motion the wheels of unionism there.

In the shadows of Front street, and on inside or outside of the peaceful musicians' home, and meeting room we find; well well, of all others, Clinty Thompson making a mere reminder of eats, and at the same time wondering when the next city election comes off. Oly Guy wondering what's Suite about the arrangement of Whatazola's arrangement of his Unfinished Symphony, Pete Starks heading for the Central Labor. Joe Smith coming out of the bathtub with a bar of soap in one hand and his banjo in the other. Clyde McDonald enjoying his talks with the Dance Hall owners and the Admiral? The new members enjoying their first treat—on the union.

With the advent of Music Week, new members, meetings and all, we would like to have time to think for a spell. So dig out the old gramaphone and crank it up well,, and put on that record that is surely to sell, the one that is cracked, and always did say I'll keep you in music until next week, when Local No. 395 is here for another stay.——RLS.

Shingle Weavers

The strike at the Barron Shingle company was settled last Saturday and the mill resumed operation on Monday morning. Seven men who work by the day asked for a raise in wages which amounted to from fifty cents (50c) to one dollar ($1.00) a day. The mill was shut down for nearly a week before the company finally agreed to pay what the men asked for.

The next regular meeting of the Shingle Weavers' union will be held Friday night, April 19. All members are requested to attend.

In the interest of a membership drive for the United Brothers of Carpenters and Joiners, Leo F. Flynn, organizer for the A. F. of L. addressed 100 men at Beaver, last Friday night. Present from here were Fred Brandstedt, Dick Jackson, and William F. Kilby.

JOURNAL CLASSIFIED ADS bring RESULTS!

Subscribe for Journal NOW!

Labor News and Views of Organized Labor
Port Angeles, Washington.
WILLIAM KILBY
ASSOCIATE EDITOR

UNION DIRECTORY

Int. Bro. of Electrical Workers of N. A. Local—meets 1st Tuesday, 8 p. m., 110 E. 14th St. —Byron Winter, secretary, ph. 888.

Int. Bro. of Pulp Sulphide & Paper Mill Workers Local no. 155 —meets 2d and 4th Tuesdays, Eagles hall—Howard Peterson, secretary, 1103 E. Georgiana st. —ph. 317W.

Int. Bro. of Teamsters, Chauffeurs, Stablemen & Helpers of America Local no. 589—meets 2d & 4th Wednesdays, 7:30, Longshoremen's hall—Earl Myers, secretary, 127 W. 7th st.—ph. 104M.

Int. Longshoremen Assn., Local no. 38-86—meets 2d & 4th Mondays, 7:30, Longshoremen hall —L. Getchel, secretary—ph. 1012.

Retail Clerks Int. Pro. Assn., Local no. 375—meets 2d & 4th Tuesdays, 8 p. m., Literary club house—Vera Smedley, secretary.

Shingle Mill Employees, Local no. 18938—meets 1st and 3d Fridays, 7:30 p. m.—F. J. Muscutt, secretary, 308 W. 4th st.—ph. 583W.

Federal Labor Union, Local no. 19316—meets 1st and 3d Mondays, 8 p. m., Union hall, Merchants hotel bldg.—Rolly Anthony, secretary—ph. 503J.

Int. Bro. of Paper Makers, Local no. 269—meets 2d and 4th Sundays, 7 p. m., Eagles hall—Percy E. Pollanz, secretary, 1012 W. 10th st.

United Bro. of Carpenters & Joiners, Local no. 1303—meets every Tuesday, 7:30 p. m., Carpenters hall—J. W. Johnson, secretary, Carpenters hall—ph. 1355W between 6:30 & 7:30 p. m.

American Federation of Musicians, Local no. 395—meets 1st & 3d Mondays, 8 p. m., Palace of Sweets—Oliver Guy, secretary—ph. 778.

Culinary Alliance & Beverage Dispensers, Local no. 417—meets 1st Thursday, 2:30, 3d Thursday, 8 p. m., Union hall, Merchants hotel bldg.—Evelyn O'Reilly, secretary—ph. 6.

Am. Meat Cutters & Butcher Workmen of N. A., Local no. 475—meets 1st. & 3d Wednesdays, 8 p. m., Eagles hall—Frank Killeen, secretary.

Int. Journeymen Barbers of America, Local no. 533—meets 4th Wednesday, 8 p. m., Carpenters hall—Wm. Kilby, secretary, Ploof Barber shop—ph. 367M.

Laundry Workers, Local no. 243—meets 2d & 4th Wednesdays, 8 p. m., Eagles dining room—Ethel Wiesse, secretary-ph.W456. Ethel Wiesse, secretary—ph. W-456.

Sawmill & Timber Workers, Local no. 19158—meets 1st & 3d Sundays, 7:30, Carpenters hall —Elmer Standish, secretary—ph. 1157.

Central Labor Council—meets 2d & 4th Thursdays, 8 p. m., Carpenters hall—A. E. Brown, secretary, P. O. bx 92, 1705 W. 5th.

News Boys' Union Local no. 1. Meets 1st & 3d Tues., Longshoremen's hall—Jack Partridge, Rec. Sec.

Butcher Workmen

Local No. 475

J. P. Larson represnted the Meat Cutters' Union when President Myers and delegates from several of the other unions went to Port Townsend to form a new central labor council.

YOUR PAPER

This paper is your paper. Subscribe for it and use it. The special rate is $1.00 a year.

CURRENT EVENTS PASS IN REVIEW

WORK RELIEF ACT SIGNED BY PRESIDENT—A. F. OF L. BACKS THE TIRE STRIKE.

By EDWARD W. PICKARD
©, Western Newspaper Union.

PRESIDENT ROOSEVELT, deeply tanned and in good physical condition, was landed at Jacksonville, Fla., by the destroyer Farragut and started immediately for New York, to attend the funeral of his cousin, Warren Delano Robbins, after which he returned to Washington. Aboard his special train the President read through the $4,880,000,000 work relief bill as it was finally passed by both houses of congress, called for pen and ink and appended his signature to the largest appropriation measure ever enacted by congress. There were some features of it, agreed upon in the senate and house conference, which he did not like, but he said those who had studied it recommended its approval.

Harry Hopkins

The President at once signed two allocations from the amount appropriated. The first was $125,000,000 to the administrator of the Federal Emergency Relief administration, in order that relief might not stop. The second was $30,000,000 for continuation of the emergency conservation work.

In Washington the Republicans and some others discussed with dissatisfaction the probability that Harry L. Hopkins, relief administrator, would be the President's chief assistant in carrying out the vast work relief program.

"It is extremely fortunate for Mr. Hopkins that, if he is going to be the lord high distributor of the money, the bill is so drawn that he won't have to be confirmed by the senate," said Senator Vandenberg of Michigan.

Representative Snell of New York, the Republican leader in the house, declared it was "a sad commentary that a man like Hopkins," who had termed critics of work-relief methods "d—n dumb," should "appear to be in line to be clothed with extraordinary grants of power over the greatest sum of money ever appropriated."

As fixed up in conference, the act does not require senate confirmation of administrators already in the employ of the government. That includes Hopkins, Secretary Ickes, and Rexford G. Tugwell, all considered probabilities as members of the board that will administer the work relief fund.

Work for a total of 3,500,000 destitute persons is contemplated under the relief bill. Officials estimate 2,500,000 of these already are working for relief payments. According to plans, these are to be absorbed by the new work program on July 1, leaving jobs to be found for 1,000,000 more. It was said that soil erosion control projects and rural electrification would be relied on heavily at the outset of the drive to increase the number at work. Later, officials said, the present work-relief program will be "pruned" to provide labor for other projects.

Robert C. Fechner, director of the civilian conservation corps, announced that his organization hoped to increase its strength from 370,000 to 600,000 men under the terms of the bill. He said this would call for the establishment of about 900 camps and the assignment of 10,000 corps commanders.

SOCIALISTS and Catholics of Danzig combined to give Chancellor Hitler of Germany his first big setback. In the free city's parliamentary election the Nazis polled 60.6 per cent of the total vote, but failed to get the two-thirds majority of the seats that would give them complete control of parliament. Hitler and his followers had hoped Danzig would follow the lead of the Saar and return to the reich, and this may yet be the result, for the population of the city is more than 90 per cent German. But the Nazis were defeated in their attempt to lay the groundwork for the suppression of all other political parties and the establishment of a dictatorship. Presumably their next step will be to vote for a change in the Free City's constitution and to ask the League of Nations, which administers the city through a commissioner, to permit a plebiscite on return to the reich. This was openly discussed by Paul Joseph Goebbels, German propaganda minister, during the hot campaign in Danzig carried on by the Nazis. Poland was enraged by the violent methods of the Hitlerites in the campaign and demand an apology from Berlin. The whole affair endangered the new friendship between Poland and Germany, and probably this was not mourned by the other nations of Europe.

Paul Goebbels

WITH the rubber workers in the tire plants of Akron, Ohio, ready to quit their jobs, the American Federation of Labor pledged itself to finance the strike, which President Green declared would be a crucial attempt by organized labor to force on industry the collective bargaining provisions of the NRA. He announced his organization would "support the rubber workers of Akron for as long a time as may be necessary."

Green definitely marked out the tire strike as a test of labor's ability to make good on the promises held out to it by the New Deal. The national labor relations board, he pointed out, had ordered the big tire companies, Goodyear, Goodrich, and Firestone, to allow their workers to elect representatives for collective bargaining. The companies have refused and labor now takes into its own hands the enforcement of the NLRB decision, Green argued.

Tire manufacturers, on the other side, recognize the threatened strike as a key move in the New Deal program for regimentation of labor and industry and are fighting back. Firestone expected to go before the District of Columbia Supreme court and ask a permanent injunction against the NLRB and NRA meddling in its labor situation.

FOREIGN nations that discriminate against American imports have been warned by President Roosevelt that they must discontinue that practice under penalty of economic reprisals by the United States. In a letter to Secretary of the Treasury Morgenthau the President outlined his foreign trade policy and disclosed the fact that the administration is considering denouncing existing trade pacts with Germany, Italy, Portugal and Denmark because of discrimination. He proclaimed the new Belgian-American reciprocal trade agreement, and also decreed that, pending the conclusion of negotiations for new pacts now in progress, the reduced duties and other concessions granted Belgium will be extended to Canada, Spain, The Netherlands, Switzerland and Lichtenstein for six months.

HIS health broken down by his strenuous tour of European capitals to induce the various nations to line up with Great Britain's peace plan, Captain Anthony Eden has been sent to bed by his physicians for some weeks. This is disconcerting to Sir John Simon and the other statesmen, for they are deprived of the company of the young lord privy seal at the tri-power conference at Stresa, Italy, in which Britain, France and Italy hoped to agree on a security system for the continent. Eden was not able to make a personal report at the cabinet meeting but did tell Simon in detail what he had learned. Prime Minister MacDonald was directed by the cabinet to accompany Sir John to the Stresa conference when word was received that Premier Flandin of France and Premier Mussolini of Italy would be there. The great music hall in the Villa Borromeo on Isola Bella, half a mile out in Lake Maggiore was prepared for the statesmen, and they were to be completely isolated there with their experts and secretaries, no one else being allowed to approach the island.

Captain Eden

Important decisions regarding Britain's scheme for a general collective security system for Europe, the league's attitude toward German rearmament, the proposed revision of treaties affecting Austria, Hungary and Bulgaria, and the possibility of getting Germany to return to the league were expected to be made at Stresa.

OUR minister to Canada, Warren Delano Robbins, succumbed to pneumonia in a New York hospital after a week's illness. He was a first cousin of President Roosevelt and had been in the diplomatic service for more than 25 years, being one of the most distinguished of the "career" men. He had served in Latin America, France, Germany and Washington before being sent to Ottawa.

Adolph S. Ochs, veteran owner and publisher of the New York Times, was stricken with cerebral hemorrhage while visiting old friends in Chattanooga, Tenn., and died without regaining consciousness. He was seventy-seven years old and had been in poor health for some time.

Another notable man taken by death was Edward Arlington Robinson, generally considered the foremost American poet. He won the Pulitzer prize for poetry in 1922, 1926 and 1928.

ANNOUNCEMENT was made by the State department that the United States has accepted in general terms the proposal of Argentina and Chile for co-operative efforts to end the Bolivia-Paruguay war in the Gran Chaco. It was expected Brazil, which had been consulted, would join in the plan. Just what will be done is uncertain.

WASHINGTON NEWS ITEMS OF INTEREST

Brief Resume of Happenings of the Week Collected for Our Readers

Yakima—Growers of soft fruits in the Yakima valley are despondent over prospects since the recent heavy frost,. Apricots in bloom were hit hard. A number of growers smudged.

Spokane—Whitworth college, at Spokane, has been authorized by its board of directors to plan a $440,000 development program this spring. The program is sponsored by the Spokane Chamber of Commerce and leading business men.

Walla Walla—The Walla Walla Canning company at its annual meeting showed that $120,000 was spent at Walla Walla last year for labor and $230,000 for produce. The plant made a profit, it was said.

Olympia—Property owners who contracted to pay delinquent taxes under the 1933 law authorizing payment in installments are entitled to the 5 per cent. rebate, granted by the 1935 legislature, according to Attorney General Hamilton.

Walla Walla—Ren Thompson, treasurer of Walla Walla county, has announced that he will refuse to comply with the 1935 legislative act providing for a 5 per cent. discount on taxes for 1932 and previous years, pending a decision by the supreme court.

Vancouver—Old Fort Vancouver will be restored with PWA funds if the plans of the Vancouver Chamber of Commerce are realized. It is proposed to reproduce the original 20-foot stockade at half its original dimensions and to erect inside the stockade a facsimile of the home of Dr. John McLoughlin.

Walla Walla—Walla Walla, on a warant basis since July, 1932, is rapidly approaching a cash basis, with all current expense warrants called to March 1. The city has called $30,000 in current expense warrants, plus $17,000 in flood control warrants. Tax collections are reported better this year, making it possible to clean up the outstanding paper.

Seattle—An opening gun in a campaign to reduce drastically the cost of state and county government, an advisory committee of the state planning council has recommended sweeping governmental reorganizations. The enlargement of the state patrol to take over duties now handled by the sheriff's offices and the combining of the offices of county treasurer, auditor and assessor into a single unit were two of the proposals to do away with excess administrative expense.

Seattle—The yellow canary of Mrs. B. A. Freer looked with unfeigned amazement at her large and noisy offspring, a bantam chick, which she hatched last Saturday. Three weeks ago the mother bird broke her own two tiny eggs. She was inconsolable. So Mrs. Freer gave her the bantam egg. The canary was hardly large enough to cover it, and Mrs. Freer had no idea the egg would hatch. Mrs. Freer is toying with the idea of giving the canary an ordinary hen's egg to work on next.

Kelso—Paul Bunyan and his famous Blue Ox are coming back to Cowlitz county after all these many years. Brownlee Brothers, who operate the mill on the Sutton place on Green mountain in the Toutle river district, plan to go back to the ancient method of bringing the logs out of the woods with oxen. They have acquired an old-fashioned yoke for oxen in Portland and will soon start logging with the bulls. The plan offers one way to avoid gasoline taxes, licenses, trucking fees and similar expenses.

Many Chicks Burned

Winlock—Carl Maki sustained a loss of $1500 Friday when his three story brooder house was destroyed by fire. The loss included 1000 2-day-old chicks, 950 month-old birds and 600 8 weeks of age, an incubator containing 1500 eggs and other supplies.

Relief Cases Fewer

Kelso—Cowlitz county had the greatest decrease in the number of relief cases of any county in the fourth WERA district during March, according to the report of Mrs. V. N. Christianson, district social service supervisor. This county decreased its relief load by 201 cases from 1559 to 1358.

Potatoes Used To Fatten Cattle

Yakima—Discovery that cattle may be fattened on cull potatoes with satisfactory results has revolutionized feeding methods here. No longer are culls hauled to the dump and last fall and this spring feeders combed the valley for stocks of culls. Experience has shown that the best results are obtained when straw or native hay is fed with the culls, of which each animal eats 60 to 125 pounds a day.

SOAP AND WATER HAILED AS MAN'S FIRMEST FRIEND

Public sanitation has great victories to its credit in the control and prevention of disease, and strides along these lines have been made in rapid manner within the last few years. Beliefs in charms and magic have disappeared, and science is producing more wonderful gifts for the modern world. Cleanliness and sanitation is a health program sponsored in our public schools, and the most important tool used is the small, everyday piece of soap.

It is just a little more than 100 years ago that a French chemist evolved the chemistry of soap and made it a practical object of manufacture. Today it is one of the cheapest and most widely used necessities of daily life.

Habits of cleanliness, as taught in our schools, today, protect individual health and reduce the spread of disease. In the pre-soap age skin diseases and other forms of sickness prevailed in much larger numbers than today.

Even the most cleanly person must come in contact with his environment, and through this contact the skin gives lodging to extraneous microscopic living things. This may occur in taking hold of a street car strap or even in shaking hands with a friend. Hand-to-mouth infections are responsible for the spread of a large proportion of communicable disease, especially of disease transmitted through the nose and throat. But surrounded as is modern man with the means to cleanliness, it is a simple matter to play safe by washing with soap and water.

Farm Boys Plant Trees

Farm forestry in many communities is receiving a strong impetus from the activities of the 4-H clubs, according to reports to the forest service, United States Department of Agriculture.

Since 1930, 180 club boys in Morgan county, North Carolina, have planted 25 black walnut trees each. One thousand were planted last year.

Eleven hundred junior forest rangers co-operating with county agents participated in planting 300,000 trees in Wisconsin. Club members in many other states also started small farm forests or planted trees for home ground beautification or for farm shelterbelts.

INFORMATION

The first word in the new edition of Webster's Unabridged dictionary is aa and the last word is zyzzogeton. Aa is a kind of lava. The zyzzogeton, in case you didn't know, is a South American leaf hopper of the cicadellidae family having the tuberculato and the front tibiae grooved.

Two Discarded Pens
give you one good pen free. Mail two wornout fountain pens. You will receive one good fountain pen, guaranteed one year, without cost. 5,000 schools use my plan. Pens are rebuilt, with new points, etc. State color. BROE PEN EXCH., 3922 Southeast 48th Ave., Portland, Ore.—Adv.

Made 'Em Woozy

He—Did the candidate electrify his audience?

She—No; he only gassed it.—Answers Magazine.

To keep clean and healthy take **Dr. Pierce's Pleasant Pellets.** They regulate liver, bowels and stomach.—Adv.

Keep Out of Them!

How little sympathy a man gets in a lovers' quarrel.

TREASURE IN KETTLE

A kettle unearthed in a forest near Leningrad, recently, was found to contain 11,000 coins of many countries, all dating from the Eleventh century or earlier.

Quick, Safe Relief For Eyes Irritated By Exposure To Sun, Wind and Dust —
MURINE FOR YOUR EYES

Agents 35% Commission. Lingerie, hosiery, lowest prices, free samples, bonuses. National Ready-to-Wear, 1123 Broadway, New York

Thousands Benefitted by
SARGON
Sufferers from Rheumatism, sick headaches, indigestion, chronic constipation and general run-down conditions report welcome relief after using Sargon Tonic and Sargon Soft Mass Pills.
Ask your Druggist.

Tested and Approved Bureau of Foods, Sanitation and Health
Never Fails On Baking Days
CLABBER GIRL BAKING POWDER
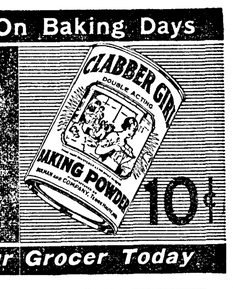

10¢
Buy A Can From Your Grocer Today

How Does He Keep His Car So Beautiful!
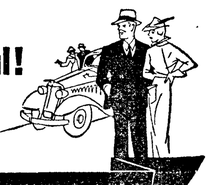
That's just exactly what your friends are bound to say when you Simoniz your car. The finish will sparkle like new again, and it will stay that way. So always insist on Simoniz and Simoniz Kleener for your car.
MOTORISTS WISE
SIMONIZ

DIZZY DEAN warms up

Boys! Girls!... Get Valuable Prizes Free!

Dizzy Dean Winners Membership Pin. Solid bronze, with red enameled lettering. Free for 1 Grape-Nuts package top. Mention Prize No. 301 in ordering.
Dizzy Dean Good-Luck Piece. Just like Dizzy carries—with his good-luck emblem and motto on reverse side. Free for 1 Grape-Nuts package-top. Mention Prize No. 303 in ordering.

Join Dizzy Dean Winners—carry Dizzy's Lucky Piece
Send the top from one full-size Grape-Nuts package, with name and address, to Grape-Nuts, Battle Creek, Mich., for membership pin and copy of club manual—"Win with Dizzy Dean," containing list of swell free prizes. (Offer expires December 31, 1935.)
And for more energy, start eating Grape-Nuts. It has a winning flavor all its own. Economical, too, for two tablespoons, with milk or cream, provide more varied nourishment than many a hearty meal. A product of General Foods.

CLALLAM COUNTY JOURNAL

Published Every Thursday at 327 East First Street, Port Angeles, Clallam County, Washington.

CHARLES L. VAUGHAN, Editor and Publisher

SUBSCRIPTION RATES

In Port Angeles (for next 60 days)	$1.00
Outside Clallam County in Washington	$1.50
In Canada per year	$2.00
All Others per year	$1.75

ADVERTISING RATES ON APPLICATION

Our Motto: A Fearless Presentation of the Truth, With Fairness to Everyone

MEANING OF THE RESURRECTION

The doctrine of the resurrection of the dead is the one doctrine held in common by all evangelical denominations. It is the cornerstone of the Christian church and the ground of all our hopes. It stands as the astounding climax of all gospel testimony and power. It gives color and meaning to all the prophecies preceding it. It is the seal and security of the redemption of man. The great Apostle Paul well expressed it when he said: "For if Christ be not raised, your faith is vain; ye are yet in your sins." In the resurrection of Jesus Christ, therefore, we have the completion of the revelation of the Godhead which began in the Incarnation. It is the final and finished pledge of our own future and eternal life. The miracle and mystery of the resurrection lie beyond human understanding and explanation. The actuality must be accepted by an act of simple faith.

The attempt in our modern age to prove the resurrection of the dead from a purely scientific premise is like an attempt to prove the existence of light. The reality of the resurrection rests upon the self-evident truth in the faith of all ages. It is as secure in the canons of the Christian faith as the universal belief in the existence of a Supreme Being. Materialistic philosophy offers no substitute for the hope of the resurrection of the dead for the comfort of the human race.

The world, in its chaotic and bewildered state needs to grasp afresh the power of this great central truth and theme of Christianity, and apply its truth in solving the practical problems of life. A vital faith in this cardinal doctrine of Christianity is sufficient to revolutionize the thought-life of the church, our confused social order, and rebuild the economic structure of the world. The glorious hope of the resurrection lies at the foundation of both individual and national progress. It is the only rational explanation of our prosaic life. At this Eastertide may we not seek a revival of vital faith and seek to shape our lives in conformity with the ideal of an abundant life?—C. L. V.

—o—

It would be much better if some politicians instead of saying what they think would say only when they think.

HORTICULTURAL INSPECTOR T. A. KNOBLAUCH IS HERE

T. A. Knoblauch, horticultural inspector for Clallam county, assumed his duties here on April 15, with offices in the court house, and his services will be available to the public when needed.

An audience of 150 attended the showign of the Soviet picture "Mother." The Women's Educational League who sponsored the picture wish to thank all who helped make the picture a success in Port Angeles and promise to show other pictures of like nature in the near future.

J. C. BREITLAUCH
Plumbing
Stove and Furnace Coiling — Copper Coils — Special Attention Given to Jobbing — Estimates Cheerfully Given
805 E. First St. Store House Phone 547

FOR
Uniform High Quality
USE
Angeles Milk & Cream
Efficient Delivery Service
ANGELES
CO-OPERATIVE CREAMERY

Gate City Second Hand Store
125 West Front Street
SPECIALS
5 inch Stove Pipe 15c
6 inch Stove Pipe 18c
5 lb. pkg. Standard Kalcimine 45c
Phonograph Records, ... 5 and 10c
Good Double-Bit Ax $1.75
F. C. REYNOLDS — PHONE 841-J

G. Garland
CONTRACTOR AND BUILDER
Repair Work of All Kinds
814 E. Second St. Port Angeles, Wn.

Reliable Furniture Co.
C. F. LIPSKY, Mgr.
USED FURNITURE AND HARDWARE
124 East First St. Phone 1111-W

FOR SALE
10 acre tracts. Plenty water. Easiest terms at reasonable price. See Lew Thompson, Merchants Hotel.

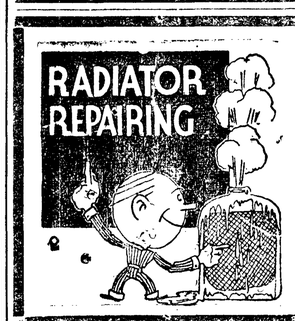

RADIATOR CLEANED
And RECORED
Bodies and Fenders Repaired
CARS PAINTED
Angeles Radiator and Body Shop
115 So. Lincoln — Phone 324

All Work Guaranteed Quick Service
NU-WAY
Shoe Repairing
Olympian Theatre Bldg. — — Port Angeles
C. D. Williams
WE SPECIALIZE IN LADIES' WORK
WE SOLICIT ALL MAIL ORDER

Grange Warehouse Co.
Oak & Railroad — — Phone 301
A GENERAL STORE TO SUPPLY YOUR GENERAL NEEDS
GROCERIES — FEEDS — SEEDS
FERTILIZER and HARDWARE
GROW QUALITY POTATOES. LET US ANALYZE YOUR GROUND FOR FERTILIZER REQUIREMENTS
Ask for Your Seed Book and Calendar

Lincoln Shoe Shop
C. E. CHRISTIANSEN, PROP.
If you are looking for a shoe shop this shop will guarantee First Class work on all material. Prices right and services the best.
322 LINCOLN ST. (Across from the Courthouse)

Willmer's Cafe
GO WHERE YOU GET YOUR MONEY'S WORTH
All Pastry Made Daily in our Kitchen
Nothing but Choice Meats
Quick and Courteous Service
BEER — WINES

GEORGE'S SERVICE STATION
Oldsmobile
The Lowest Priced Fine Car
Phone 940

Hemstitching 5c per yd. Phone 1053-W
Singer
Sewing Machine Co.
New and Second Hand Machines
ALL MAKES REPAIRED
A. C. HILLMAN AGENT. — — — 218 E. 1st STREET
Port Angeles, Washington

W. W. Ebbett
—with—
RELIABLE FURNITURE CO.
REPAIRS AND SELLS
Everything Electrical
124 E. First St. Phone 1111

Family Shoe Store
Shoes for the Whole Family
Bring the Children to the
Kiddie Korner —— And Remember
Poll-Parrott Shoe Money
130 W. Front Street

Motors, Generators and Light Plants
Bought, Sold and Exchanged
115 North Lincoln

FILION'S TAILOR SHOP
MOVED
FIFTH AND "B" STREETS
UNION TAILORED SUITS AS LOW AS $25
We make button holes, clean, press and alter suits
GIVE US A TRIAL
Phone 442-M Port Angeles

MERCHANTS HOTEL
AND RESTAURANT
GOOD EATS
WINE — BEER
Lew Thompson, Prop.

YOUR LAST CHANCE

to help YOUR FAVORITE

With Your Subscription to the

Clallam County Journal

Campaign Ends

SATURDAY NIGHT

Details of The Final Count

In order to maintain the utmost secrecy as to the number of subscriptions and votes secured by each candidate during the last to days of the campaign the race will be brought to a close under a sealed ballot box system. No subscriptions or money will be accepted by the campaign department during the last two days of the campaign; instead the candidates will deposit their final collections and subscriptions in the sealed ballot box located in the office of the Clallam County Jounal. All subscriptions, with cash to cover, MUST be in the ballot box by 9 o'clock Saturday night, April 20. Be sure you get all your subscriptions and money to our office in time.

Candidates will have access to this sealed ballot box any time up until the closing hour of the campaign—9 o'clock Saturday nite, April 20. They will simply place their money and subscriptions in a sealed envelope and deposit it in a sealed ballot box. This means that no one but the candidates will know what they do these days, until the campaign has been officially declared ended and the ballot box is opened by the judges for the final count. The winners will be determined by the judges merely adding the votes on the subscriptions in the ballot box to the number of votes shown by each candidate's statement. This assures fairness to the ninth degree. Every effort will be made to finish the final count Tuseday night, so the prizes may be given to the candidates Wednesday. A bulletin will be put in the window of The Journal office Tuesday night, showing the final standing of the candidates.

READ ALL of this Carefully

Campaign ends - 9 p. m. Sat. April 20

FRIDAY AND SATURDAY IS YOUR

LAST CHANCE

TO WIN THE EXTRA

$10.00 in CASH

Just for securing the most years in subscriptions during the last eight days of the Clallam County Journal's Subscription Campaign!

Miss Thelma Rains

Is the winner of the first $10 CASH PRIZE

WHO

WILL WIN THE SECOND $10?

The Judges

The following gentlemen have been chosen as judges, and two or more will be selected to count the votes in the ballot box:

REV. ERLE B. HOWELL
EMERSON LAURENCE
ORVILLE HARRIS
ARNOLD LEVY

Which Prize do You want - -

The Biggest Diamond Ring
A District Capital Diamond Ring
One of the Four Wrist Watches

?

The are 19 prizes. Which prize you will win depends entirely upon your own efforts between now and 9 o'clock Saturday night.

FOR FULL AND COMPLETE INFORMATION CALL ON, OR WRITE CAMPAIGN MANAGER

CLALLAM COUNTY JOURNAL — **Office open each Evening Until 8:00** — **327 E. FIRST STREET**

This Campaign is Being Conducted by Conn Circulation Service, Seattle, Washington

SEQUIM

Dr. Roger Anderson of Seattle entertained with a dinner last Saturday, April 13, which Dr. Walter Hibbs attended. The dinner was given in honor of Dr. March, professor of surgery at the North Western University at Chicago. He gave an interesting talk on personal injuries which was followed by a discussion.

The Rainbow Girls of Sequim had another roller skating party in Port Angeles last Wednesday, April 17.

The Eastern Star and Masonic lodge gave a pot-luck dinner at the Masonic temple last week, after which cards were enjoyed.

James Beverage transacted business in Seattle, April 11.

Mrs. L. P. Viele and Mrs. Roy Ward were luncheon guests April 10 at the home of Mrs. George Wiltsie when the P. E. O. met at her home. Mrs. Viele read an interesting paper on northwestern women writers.

The Little Symphony Orchestra of Port Angeles played at the Methodist church, April 9. It was sponsored zy the American Legion Auxiliary. The Sequim high school boys special glee sang two numbers and William D. Welsh and Edgar Thompson of Port Angeles also sang.

Mrs. Ruth McInnis returned from a few days visit in Seattle, April 12.

Mr. and Mrs. Ralph Bowan of Cashmere visited in Lost Mountain at the home of Mr. and Mrs. Howard Bruce last week.

James Webster after spending three weeks in the Sequim Prairie hospital is up and doing nicely.

Curtis Dawley is the proud possessor of a new car received on his 21st birthday.

Ed Benn is busy gathering in unlicensed clam diggers. There were 13 in the justice court of Sequim last week.

JOYCE

Mr. and Mrs. F. J. Long entertained with a party for their daughter Frances. Nineteen members of the family and friends were present.

Mr. and Mrs. C. F. Dalton and family visited with Mr. and Mrs. J. F. Long and family last week.

Mr. and Mrs. O. H. Babcock visited with their daughter Mrs. Peter Jensen of Ellensburg, Sunday.

Misses Jean McLaughlin and Cleda Young left Tuesday for their home in Seattle. The two young ladies have been visiting with Miss McLaughlin's brother, Robert of Eden Valley.

Mrs. James Kerr and son Larry of Hollywood, spent last week with Mrs. Kerr's mother, Mrs. Sands.

The senior class of Joyce high school have announced their senior ball to be held on May 3. The Vikngs orchestra will furnish the music. The sociology class is enjoying text books bough by the returns from the the benefit dance.

A basket social will be held at the Joyce school on April 26 to raise funds for renovation purposes.

Mrs. Floyd Haller of Heckelville is in the Port Angeles hospital with influenza.

The semi-annual meeting of the County Home Economics clubs will meet at Forks, Wednesday, April 17.

Mrs. Snowhill visited with Mrs. Sands, Monday.

Carl Thors, Harley Bishop, and Jesse Taylor attended the junior prom in Port Angeles.

Frances Long spent the week end with Juanda McDaniel.

The members of the community are all doing theid spring plowing and making their gardens.

C. A. Laig, of the radio foundation, and William Masher, state organizer will be the principle speakers of the evening when the local Technocracy club meets at the G. A. R. hall Tuesday. They will speak on the new nation-wide organization set-up.

This is a special meeting but will have an unusually fine program. Everyone is welcome.

KAPLAN'S Men's Shop
Harrington—Giles Bldg.
PARKWAY SUITS
MALLORY HATS
Strictly 100 per cent Union

Frock Well Named "Love of a Dress"

PATTERN 2170

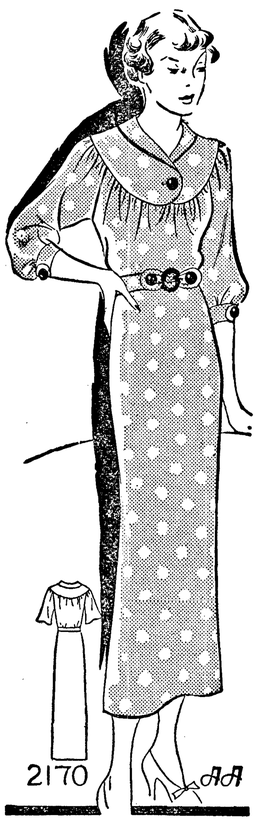

Here you are—the soft, wearable, French-looking afternoon dress for which fashionable women are searching exclusive shops. Yours—for only a few yards of material and a few hours of enjoyable time. The design is perfect—combining a slick yoke and trim skirt with the softness of gathered bodice and flowing sleeves, which may button below the elbow or be cut short. Delicate colorings or subdued prints fit into the mood of the dress, but if you're a striking type you may select vivid tones. Any soft silk crepe or triple sheer material will adapt itself to the design.

Pattern 2170 is available in sizes 12, 14, 16, 18, 20, 30, 32, 34, 36, 38, 40 and 42. Size 16 takes 3¾ yards 39 inch fabric. Illustrated step-by-step sewing instructions included.

Send FIFTEEN CENTS (15c) in coins or stamps (coins preferred) for this pattern. Write plainly name, address and style number. BE SURE TO STATE SIZE.

Address orders to Sewing Circle Pattern Department, 243 West Seventeenth street, New York City.

Smiles

AND GET YOUR FEE

"Doctor, I want you to look after my office, while I'm on my vacation."

"But I've just graduated, doctor. I've had no experience."

"That's all right, my boy. My practice is strictly fashionable. Tell the men to play golf and ship the lady patients off to Europe."—Lorain (Ohio) Journal.

Literary Discrimination

"Do you like poetry?"

"Yes," answered Senator Sorghum. "A piece of verse helps to round out a speech. But some of those old rhymsters had such positive opinions that you have to be exceedingly careful about which poet you quote."

Have a Care!

Customer—I suppose I can sit here till I starve!

Waiter—No, sir—we close at ten o'clock.—Tit-Bits.

Game's Over

"I hear you're friendly with Mary Jones."

"Nonsense! We're married!"

Fine For Digestion
WRIGLEY'S SPEARMINT THE PERFECT GUM
Fine For Teeth

CHAPTER XI—Continued

—19—

Stephen smiled. "Naturally, she would."

"Lanny says the girl's been her real self more than half the time since that first look."

"She would be. And now I'm going to add to her happiness by sending her this record, which I shall supplement with a report of my own on her case. She'll study it, and in this convincing proof that she is not what Mrs. Merton told her she was, she'll probably get well. These cases are simple, Dan. All you have to do is to discover the cause and remove it. Nature does the rest. She will have no more rebellious thoughts, because the despot can do her no further harm. Her black moods of depression will not come again; she is organically and mentally sound, the product of a sound ancestry on both sides of her family."

"But she knows she was an inmate of San Quentin. She'll remember she was a thief."

"She will, of course, feel great shame when fully restored to her normal personality. In her other personality, with her acquired instincts of morality and convention smothered in her subconscious mind, she had, of course, no sense of remorse or shame. I think that when I have explained this to her she will understand just what her mental condition was. And her fear that the world will discover her sorry record will, I feel certain, be alleviated by her knowledge that it would be impossible for anybody who knew her as saddle-nosed Nance Belden to recognize her as good-looking Penelope Gatlin."

"All I've got to say, young fella m'lad," the admiring McNamara declared, "is that you're one h—l of a smart man!"

Some two weeks later, Lanny walked in on Stephen. "Well," he declared acidly, "you've certainly taken your time about getting back on the job. You're looking mighty particular, Lanny. Happy?"

"Stevie, dear, I never knew there was such complete happiness in the world."

"Where's Penelope?"

"She's gone back to Paris—on a new passport."

"Well, well, well," Stephen chided her, "tell me things."

"Stevie, she's as lovely as a May morning."

"And the operation?"

"A phenomenal success. Of course," Lanny added, "she could never stand a sock on the nose."

"Just what is she going to do in Paris?"

"Close out her apartment and dismiss her servants."

"And coming back to San Francisco?"

Lanny nodded. "How do you stand Miss Ordway as your office nurse, Stephen?"

"Rather well, I'm sorry to say. She's very competent and much more tactful than you."

"And do you want me back, darling?" she queried.

"There you go, fishing for a compliment. Of course I do, but—it isn't necessary. You could come in once a week—"

"Not for a great many weeks, Stevie."

He glanced at her sharply. "How come, Lanny?"

Lanny's face was the color of old rose. "I'm going to have a baby," she whispered.

And then Stephen Burt stood up and took dear old Lanny in his strong young arms and hugged her. At last she was going to have her little slice of life!

"Of course," Lanny said presently, "you'll be the baby's god-father?"

He nodded. "Of course."

Three months passed—to Stephen Burt remarkable by reason of the fact that Mrs. Rudolph Merton did not call upon him. At last, to satisfy his curiosity, he telephoned Rudolph Merton to ask him how his wife was.

"I don't know," Merton replied complacently. "She's gone."

"Dead?"

"No such luck. She's gone to Southern California to join a new religious sect. A colony on the fringe of the San Bernardino desert with a prophet in command."

"And what are you doing about it, Mr. Merton?" Stephen asked.

"I'm subsidizing the prophet so he'll stay in business ten months longer. Mrs. Merton has deserted me, thank God, but she has to be away a year before I can secure a divorce on the grounds of desertion. The prophet comes high, but I can afford to pay for my fancies."

"I gather from your manner that you're not broken hearted."

"Such sorrow as I feel now would be delirious delight compared with what I'd feel if she decided to come back to me."

"I congratulate you, Mr. Merton. Good-by and good luck to you. You deserve it."

As Stephen hung up the telephone receiver, chuckling, Miss Ordway brought in his mail. In it he found a registered parcel that had been through the custom house, with duty prepaid on it. It contained the finest and most expensive combination stop-watch and timepiece he had ever seen, and a note that read:

"Dear Doctor Burt:

"I know it would not be au fait for me to ask you for a bill for professional services, for I realize that what you did for me was done as one human being to another and quite without thought of financial remuneration. Moreover, I prefer to remain forever your debtor. You will never know what you have done for me. Christ, restoring life to the dead son of the widow of Nain, performed no greater miracle than did you in restoring life and happiness to my dead soul. I would try to thank you if words were not so pitifully inadequate to express the profundity of my gratitude. Will you not please accept the enclosed trifle as a token of that gratitude, and add one more debt to those already owed you by me?

"It is not easy to learn to live with my secret, now that I have found it out. I am trying to regard the past as one harks back in memory to a very serious illness. Some days, when I have achieved sufficient courage I am curious about my other self, evolved from darkness. There are blanks in my life. Perhaps you can fill them in. Perhaps you will not care to, knowing that they are better left blank. I do not think, however, that I was ever terribly wicked. If so, I have no recollection of it.

"Your grateful
"Penelope."

"Old Mother Nature is speaking to Penelope," he soliloquized, and replaced his father's old watch with the one Penelope had sent him. "Give Nature a chance—give her an even break—and she'll prove herself the greatest physician of all."

After some consideration he wrote the following to Penelope:

"Come home and let me iron out the few remaining wrinkles so your life will be as smooth as you could wish. The watch is wonderful. Thanks and I think you are very wonderful, too. Love as usual.

"Stephen."

It occurred to him to tuck that last phrase in for good measure. Love—not merely the love of a man for a woman but the love that is a fine friendship—was, he knew, very necessary to Penelope. She must, he knew, be assured that in all the world somebody really cared. Nobody knew better than he the wreckage that kindness and love denied can make of human lives; never a day passed without leaving him evidence of this.

He was not getting quite his little slice of life. Money, success, the joy of accomplishment, professional standing, the respect of his colleagues, he had, plus some good friends and true. But he was lonely.

He decided not to dine alone. It would be far better to drop in unannounced on Lanny and Dan, take pot luck for dinner.

CHAPTER XII

IT WAS late fall. Stephen had just returned from his vacation; it was his first day back at the office and he was a bit rebellious at the flood of patients that awaited him. He finally got rid of the last one at five-thirty, and following his custom, settled back for a pipeful of tobacco, when Miss Ordway entered.

"There's a young lady calling," she announced. "She says she is Miss Elliott."

"I don't know her, Miss Ordway. A prospective patient?"

"I imagine she is. I didn't ask."

"Tell her it's beyond office hours and suggest that she call during office hours tomorrow."

Miss Ordway departed to deliver the message, but returned presently to say that the young lady begged to be permitted to see him. "Very well, show her in," he acquiesced irritably, "but remember Professor Finnegan if she stays too long."

Miss Elliott entered. Stephen rose and waved her to a chair. Then: "Well, Miss Elliott, what seems to be the trouble?"

"Does my general appearance indicate to you, even remotely, that I am one who requires the services of a neurologist and psychiatrist?" she asked him.

Stephen smiled. "Scarcely. What is it, then? You want a subscription to something?"

"How astute you are, Doctor. I am soliciting subscriptions to a fund designed to furnish expert medical attention to a very deserving public servant. I refer to Detective Sergeant Patrick Joseph Flynn."

"I know him, Miss Elliott. What's wrong with Flynn?"

"His blood pressure seems to be very high—"

"Nothing doing, Miss Elliott," Stephen interrupted. "I admit I sold this terrible Flynn the notion that he had high blood pressure, but I did that for a reason I do not care to explain. The man has the arteries of a boy. What's Flynn to you? And just who might you be?"

"You have my name. What I want to know is this: Are you ashamed to take me out to dinner?"

"No, of course not." Stephen blinked.

"I appear eminently respectable?"

"Quite. In fact, a most presentable lady."

"Not so homely, eh?"

"On the contrary. But I shall not go to dinner with you."

"Why?"

"Well, while the experience might be delightful, I think you're too pert."

The lovely face drooped sorrowfully. "Oh, Stephen, would you be that mean to poor little Penelope?"

"Good god of love!" Stephen almost yelled. "Are you my little Penelope?"

"Of course I am. Oh, Stephen, you great booby, not to recognize me!"

He came from behind his desk, took her fiercely by the shoulders and gazed down at her, too amazed

"With Buds of Roses in Your Hair, and Kisses on Your Mouth."

to speak. "That's a pretty good second-hand nose, isn't it?" Penelope queried, with just the suspicion of a quavor in her tone. "Don't tell me you disapprove. I adore it myself."

Very soberly he quoted:

"And you, my sweet Penelope, out there somewhere you wait for me,
With buds of roses in your hair, and kisses on your mouth."

"Oh, Stevie!" she whispered. "Take one."

He took three, and Penelope rested contentedly in his arms.

He hugged her fraternally. "My dear, dear girl," he declared, "if I were a praying man I'd get right down on my knees and send up a prayer of gratitude to Omnipotence. You're well?"

"Oh, yes, indeed I am," the girl cried with a catch in her voice. "I'm happy—not perfectly happy but—hug me! Oh, Stephen, Stephen, it was so hard not to come back when I received your cablegram, but I had to fight things out and I didn't want to come home until I could meet you bravely. Stephen, are you truly glad to see me again?"

"I am," he answered, and marveled that he should be so glad as he was. His heart, for some mad reason, was singing within him.

"Sit down," he commanded, and went back to his own chair. "I'm going to talk to you for five minutes, and then the subject will be taboo for ever. Imagine a long hill with a deep pond at the foot of it—a pond all scummy green and slimy—a miasmatic pond. Imagine that you started running down that hill in the dark, that you stubbed your toe and rolled the remainder of the way—into that pond. Well, that's exactly what happened to you. You were running in the dark and you stubbed your toe and landed in a social stratum equivalent to that scummy pond. Do you remember your foster-mother?"

"Faintly—as one remembers faces and events of one's childhood."

"Well, don't bother to remember her. Her cruelty almost ruined your life, but she is out of your life now, never to return. There are four human beings living who know that Penelope Gatlin and Nance Belden were one and the same. I wrote you a meticulous account of your illness, so you can understand all about that, but what I want you to know now is that no power on earth can ever discover you for the purpose of making you pay the penalty for the misdeeds of Nance Belden. By the way, where did you get that name?"

"I had forgotten who I was and I had to have a name. So I picked that one out of a book."

"The new nose has helped wonderfully, hasn't it?"

She nodded. "I do not want to hide from people now, Stephen."

"You must not. That would be depriving the people of the sight of something very sweet and wonderful."

The eager wistfulness in her fine eyes thrilled him. "Do you think I'm sweet and wonderful, Stephen? I want you to, most of all."

"My dear, come here," he commanded, "and sit on my knees just as you used to do when you were Nance Belden and a simple child of impulse—when you hadn't the least compunction about making love to me."

Penelope flushed, but nevertheless obeyed. Stephen drew her cheek down to his. "I want to tell you something," he murmured. "The first night I saw you, my heart went out to you. And when Dan told me how it all happened, I had a tremendous admiration for your courage and wit. I love brainy people, Penelope, and you have brains. I knew what was wrong with you and I felt so sorry for you, my poor dear! I wanted to help you more than I ever wanted to help any human being. I understand all about you; you were just a little lost atom crying so pitifully to be saved, to know love and protection and happiness, that you developed into a game, and Lanny and Dan and I just had to play it to the finish."

"Have you thought of me sometimes?"

"Oftener than I cared to admit to myself, Penelope, I know all about you. In this box on my desk are all the records. Look at them, Penelope dear."

"Then you bothered to find out everything—you cared for me just a little bit?"

"A considerable bit—just how much I didn't realize until now. I want you for my patient always, or as long as we both live."

"What do you mean, Stephen?"

"I'm clumsy, I dare say, but I have more than a suspicion that I've been in love with you—and now that I have you back I'm quite certain I love you enough to want you to marry me. I think my love for you will grow with the years that we are going to spend together."

"And you'll never think back—never be ashamed of me—never regret your course? And are you sure this isn't just pity?"

"Pity is akin to love. It started in pity, sweetheart—and it's growing every minute. Fast work, my Penelope, but I'm not afraid to trust my instinct. You're my woman. You love me a little, do you not?"

"Why," said Penelope soberly, "I've loved you from the day Dan brought me to this office. You were kind to me and you didn't seem to see my nose. I was so grateful—and ever since I've been waiting out there, somewhere." She hugged him fiercely. "Oh, Stevie, darling, all the rest of my life I shall devote to you. I'll not be oppressive with my love and I'll not be possessive, but I do want the task of adding to your happiness. I know what happiness is. I can appreciate even a little bit—and I'll never forget to cherish what you gave me and give back all I can."

"That way happiness lies. You seem to have the formula," he replied gravely.

The door from Miss Ordway's office opened and the nurse looked in.

"I'm sorry, Doctor Burt, but Professor Finnegan has just telephoned that you are fifteen minutes late to your engagement to meet the great German savant, Herr Doktor Ufflitz."

"But I didn't press the button, Miss Ordway."

"I know you didn't Stevie, dear," Penelope spoke up, "but I did—accidentally."

Miss Ordway blushingly withdrew.

"Who is Professor Finnegan, darling?" Penelope wanted to know.

"Just a fictitious person Lanny and I invented to help rid me of nuts that stay too long, sweetheart. You don't have to consider him at all."

"I wouldn't, of course," said Penelope. "I'm queen here, am I not?"

[THE END.]

Spontaneous Generation Was Theory of Ancients

The ancients believed in abiogenesis, the theory of "spontaneous generation" or that fully formed living organisms sometimes arise from nonliving matter. Aristotle taught this theory and laid it down as an observed fact that some animals spring from decayed matter, that plants arise from dew which falls in plants, and so forth.

The first step in the scientific futation of the theory of abiogenesis, says a writer in the Indianapolis News, was taken by an Italian physician, Francesco Redi, first physician to the grand duke of Tuscany, who in 1668 proved that no maggots were "bred" in meat on which flies were prevented from laying their eggs. From the Seventeenth century onward, it was gradually shown that at least in the case of all higher and readily visible organisms, abiogenesis did not occur, but that every living thing came from a pre-existing living thing. So far the theory of abiogenesis may be taken as disproved as to known existing organisms.

TINY CAMERA

The smallest camera in the world, recently exhibited in London, is about the size of a man's thumbnail, and a watchmaker's jewel was used as a lens.

BOYS! GIRLS!

Read the Grape Nuts ad in another column of this paper and learn how to join the Dizzy Dean Winners and win valuable free prizes.—Adv.

Grocers' Standby

Grocery bills are small if there are no men in the family.

Use only one level teaspoonful to a cup of flour for most recipes.
Efficient and Economical
KC BAKING POWDER
Same price today as 44 years ago
25 ounces for 25c
Manufactured by Baking Powder Specialists who make nothing but Baking Powder.
MILLIONS OF POUNDS HAVE BEEN USED BY OUR GOVERNMENT

Pains In Back

Mrs. Sarah L. Walquest of 2032 N. W. Upshur St., Portland, Ore., said: "I couldn't sleep at night and I used to have headaches and pains across my back. Dr. Pierce's Favorite Prescription helped me from the first and after I had used three bottles I felt fine in every way." All druggists.
New size, tablets 50 cts., liquid $1.00. Large size, tabs. or liquid, $1.35.
Write Dr. Pierce's Clinic, Buffalo, N. Y.

KILL RATS MICE COCKROACHES USE STEARNS' ELECTRIC PASTE
Now IN TUBES ONLY 35¢
ASK YOUR DEALER

FEEL TIRED, ACHY—"ALL WORN OUT?"
Get Rid of Poisons That Make You Ill
IS a constant backache keeping you miserable? Do you suffer burning, scanty or too frequent urination; attacks of dizziness, rheumatic pains, swollen feet and ankles? Do you feel tired, nervous—all unstrung?
Then give some thought to your kidneys. Be sure they function properly, for functional kidney disorder permits poisons to stay in the blood and upset the whole system.
Use *Doan's Pills*. *Doan's* are for the kidneys only. They help the kidneys cleanse the blood of health-destroying poisonous waste. *Doan's Pills* are used and recommended the world over. Get them from any druggist.
DOAN'S PILLS

Skin Torment
Itching, roughness, cracking, easily relieved and improved with soothing-
Resinol

WNU—13 15—35

When in the Northwest
HEATHMAN HOTELS
In the hub of Portland, Oregon's shopping and theatrical center... these two splendid hostelries offer you every comfort and luxury at extremely moderate cost.
BEST IN THE WEST
Portland's newest and finest hotels....located in the hub of the shopping and recreational district ...are the unquestioned choice of experienced travelers.
HARRY E. HEATHMAN MANAGER
THE NEW HEATHMAN BROADWAY AT SALMON
THE HEATHMAN PARK AT SALMON
PORTLAND OREGON

Demand FOR QUALITY

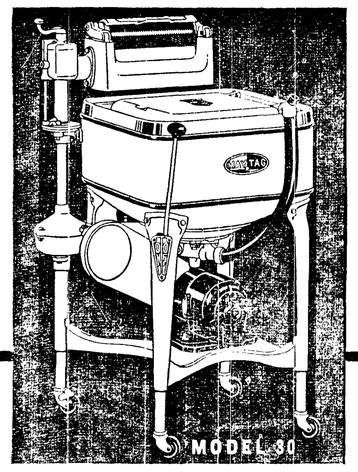

brings a solid trainload of **MAYTAGS** *into this territory!*

● Women are ready to buy new washers. They realize the economy of buying the best. They know Maytag to be the kind of washer that will give them the most for their money. So what happens? Just this. The sudden demand for Maytag washers in this territory is so great that a solid trainload comes steaming in from the Maytag factory with every car loaded with Maytag quality washers. ● Come in and let us show you the washer that is creating this tremendous demand. Pick your Maytag from our share of the Trainload Shipment.

MODEL 110

$69.50

20-9-TL

Angles Furniture Co.

Maytag

Center-Poise Riding

With The

New Ford

DRIVE THE YEAR'S OUTSTANDING CAR. IT DOES NOT SWAY ON CURVES, IT WILL THRILL YOU WITH ITS OUTSTANDING V-8 MOTOR.

THE FORD IS STILL THE LOWEST PRICED CAR — AND FULL-SIZED, TOO.

TUDOR SEDAN **$715.00**

Everybody Says 1935 Is a Ford Year

Easter Lilies

GROWN IN OUR GREENHOUSES IN PORT ANGELES

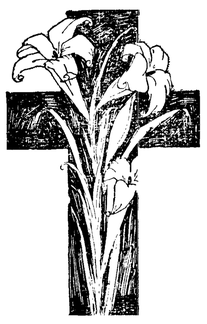

15c per bloom

Cash and Carry Price

SCHLAGER BROS.

110 E. First Branch store — 2 STORES — PHONE 376 — 116 E. First Main Store

SOCIETY—CLUBS

LOCAL KIWANIANS GO TO ANACORTES

Kiwanians attended a meeting in Anacortes, Monday. They left Port Angeles Monday morning in Mr. Ed Brickey's sail boat. They were forced to return in the Iroquois the following day as the wind was too strong for the sail boat. Those in the party were: John Goneis, A. J. Cosser, Harvey Butler, Frank Christman, and Walter. Baar.

* * *

MRS. WEYHER ENTERTAINS ENGINEER LADIES

Mrs. T. A. Weylar entertained the Engineer Ladies club, Tuesday afternoon at two-thirty o'clock.

The afternoon was spent sewing . A lovely tea was served at four-thirty.

* * *

ROOSEVELT GLEE CLUB GIVES MUSICAL CONCERT

A lovely concert was given Tuesday evening in the Roosevelt auditorium by the Roosevelt Glee Club. The symphony orchestra also played some very beautiful selections.

* * *

WEDDING BELLS AND ?????

On Sunday afternoon, April 14, the marriage of Florence DeFrang of Port Angeles and hereabout to Charels (Bud) Hahn of Quilcene and thereabout, took place at the home of Mrs. Maud (Darling for short) Colburn, the Rev. Howell officiating, (or acting as master of ceremonies.)

The bride wore blue silk (and a big smile most of the time) and the room in which they were married was beautifully decorated in blue and ivory (kalsomine) with a Jack-o-lantern on the left wall to lend color and also remind the couple that winter is coming again. Beautiful silks and satins flowed about the rooms (from the clothes line) which also made the blushing young bride think that tomorrow was Monday (and wash day) not honey-moon day.

The minister wore a white carnation in his coat lapel (and after a short time had the situation well in hand (that is as well as could be expected.)

Many were in attendance at this gay occasion, and among those present were (such characters as these) Mr. Harvey (Slim) Hossefross, (get the name right, not Horse Frost, Mr. J. Bogie, (who almost turned the wedding into a riot when he kissed the bride before (Mr. Horsefrost) Babe Harvey, Louie Christman, Ruby Berry, (the blushing blone who almost stole the show by not saying anything) and the bride's mother, Mrs. Ruth (De Vamp) Frange who almost cried her eyes out (from laughing) not at her daughter and future son-of-a-gun but at the many nice things said by one of the other (gust) Mr. O. F. Jackson lately of the Home Furniture who did his best (not half trying) to add spice to the program (instead of gin) as this was not to be a gin wedding.

Fun was had by all until the rooster crowed and that was warning that it was just about time to be clearing out, (or sumpin.)

Well after a few laughs the guests all wished the young couple good luck and Speed Roberts, the well known ace from the Flying Cadet Corps, wished the pair happy landings (from a picture on the wall) and we all departed for our respective homes (I think.)

We also have the announcement of another (not too bright couple) intention of entering the bonds of matrimony, if the prospective groom can persuade Mr. O. F. Jackson to be present at the affair, (of which Mr. Jackson strenuously objects) unless. I believe Jack will give in and the names as well as this announcement will soon be presented to you in print (far be it from Mr. Jackson to do anything to break up a good friend's marriage if he could call him that.

Well dear readers you will have to do with that until further notice. Until then, adios or sumpin.

* * *

ODD FELLOWS AND REBEKAHS WILL ENTERTAIN VISITORS

District No. 21 of the Odd Fellows and Rebekahs will entertain their fellow members from Forks, Port Townsend and Sequim, Saturday. A business meeting will be held i nthe afternoon. Saturday evening will be spent entertaining the visitors.

CRESCENDO MUSIC CLUB WINS SILVER TROPHY

The Crescendo Music Club of Port Angeles, composed of junior musicians, attended the annual convention of the Federation of Music Clubs held this year in Seattle. This convention is a two-day event and is held in a different city each year. As has been the custom a silver trophy was awarded to the music club which has done the bestwork during the year, and the Crescendo Club was awarded the trophy for this year.

* * *

A meeting of the Digalot club was held Tuesday evening at the home of Mis Betsy Ross. Plans for a progressive dinner were discussed. The girls, being rather going, were forced to return home at 9 o'clock.

Clean-Up Sale of Used Radios

1 Majestic 8 tube superhet console model	$29.50
2 Majestic 8 tube console models	$22.50
1 Silver Marshall 8 tube console model	$25.00
1 Crosley 8 tube phonograph combination console	$30.95
1 Airline 8 tube superhet console model	$19.50
1 Airline 7 tube console	$22.50
1 Remler 6 tube phonograph combination table model	$27.50
1 Philco 7 tube table model	$13.00
1 Radiette 6 tube table model	$10.95
1 Kolster 7 tube table model	$15.00
1 Powell 6 tube table model	$8.00

Every one an outstanding value! Don't fail to see them TO-DAY

FLASH!! —For those beyond the power line—come in and let us demonstrate the new Crosley ALL WAVE battery set which requires only an A battery.

RUDY'S RADIO SHOP

122 East First

Reliable Furniture Co.

BUY NOW

Used Furniture & Hardware

C. F. LIPSKY, Mgr.

124 East First Street — Phone 1111-W

IT COSTS LESS TO OWN A GENERAL ELECTRIC REFRIGERATOR

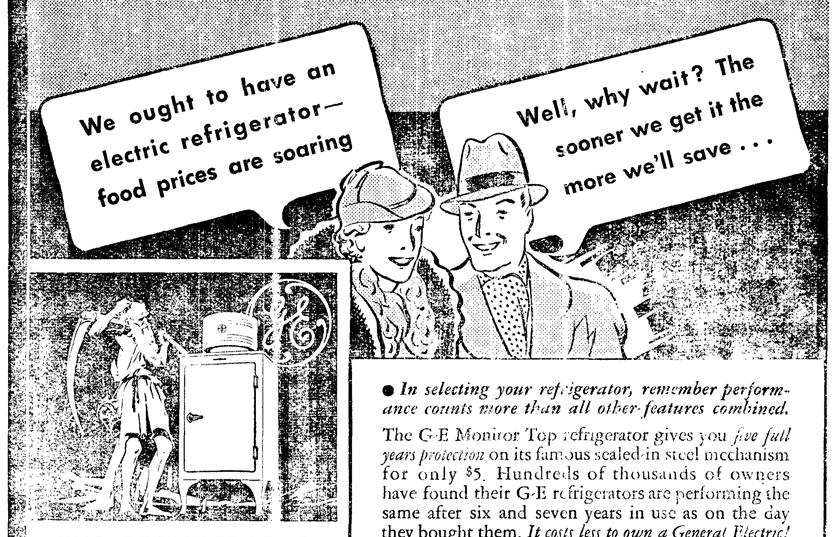

THE REFRIGERATOR THAT DEFIES TIME

The sealed-in-steel mechanisms of G-E Monitor Top refrigerators in use in homes *six and seven years* have been cut open at the General Electric Research Laboratories and found to be in such perfect condition that no limit can be placed on the years of service to be expected. *G-E's performance record is unequalled by any other refrigerator.*

● *In selecting your refrigerator, remember performance counts more than all other features combined.*

The G-E Monitor Top refrigerator gives you *five full years protection* on its famous sealed-in steel mechanism for only $5. Hundreds of thousands of owners have found their G-E refrigerators are performing the same after six and seven years in use as on the day they bought them. *It costs less to own a General Electric!*

Thousands of users can tell you a General Electric refrigerator saves money in winter as well as summer. There is no point in waiting until spring to buy, for the longer you wait the more you waste.

You can save from $8 to $10 every month—and the convenience costs you nothing. We have G-E refrigerators in all styles—Monitor Top, Flatop, Liftop.

LIBERAL TERMS

City Electric Co.

Phone 748

Cut Rate City Drug

FEATURING STEARN'S QUALITY GOODS

MILK MAGNESIA, QUART	69c
MILK MAGNESIA, PINT	39c
COD LIVER OIL, PINT	79c
PINE TAR AND HONEY	45c
PINE TAR AND HONEY	23c
ASPIRIN TABLETS 100's	39c
BU JU PILLS, DIURETIC	49c
HYGIENIC POWDER	59c
LIQUID ANALGESIC	59c
ASPIRIN, 5 GRAIN; DOZEN	10c
HINKLE TABLETS, 100	23c

WE NOW HAVE AND OPERATE A SODA FOUNTAIN AT CUT PRICES

Merchant's Hotel Building

Zoods Street Shop

MAGAZINES —— NEWSPAPERS
FISHING TACKLE —— FILMS
TOBACCO — CANDY

OPEN EVENINGS and SUNDAYS

EASTER

By ROBERT ADLON SICKLES

IN ALL the events of history nothing touches the human heart so tenderly as Easter. It was the Supreme test of Divinity that Jesus Christ, Who raised others from the dead, should Himself rise and ascend to sit on the Right hand of the Father. It gives the promise that He who was once man shall interpose with Divine mercy on behalf of our weak and sinning selves.

COL. ROBT. A. SICKLES

The blessed gift of His example on earth is completed by His eternal service as our representative in heaven. Yet there is still another, a more intimate, a more immediate significance in Easter time. It bespeaks a personal resurrection, not something after death, but here and now.

Out of the dead clay of our selfish and sordid existence the Divine voice in us, never wholly killed, calls to us to rise and ascend towards our spiritual reality.

Entombed as we are in the dark and lonely cave of materialism, Easter bids us roll away the stone of our indifference and follow the angels of hope and faith up over "stepping stones of our dead selves to better things."

It is at this time nature teaches us her greatest lessons of resurrection. Flowers and trees burst fotrh in splendor. Old things are made new again. All life starts anew.

Shal man alone lie dead and unreclaimed? No, No, because I live ye shall live also.

Townsend Club Now Has 155 Members

The Port Angeles Townsend Club met Monday evening in Eagles Hall with more than 100 in attendance. The committee on membership reported 155 paid to date. The campaign for new members continues. The discussions and enthusiasm shown at the meeting were heartening. The secretary was instructed to apply for a charter for the local club.

The next meeting will be held April 29, at 7:30 p. m.

The Progressive Democratic club held a brief session Monday evening and was saddened by the announcement of the untimely death of its president, Dr. Robert Howard. Tex Allen, vice president was in the chair, and only a few routine matters were brought up and the club adjourned out of respect to the memory of Dr. Howard.

Jury Drawn For Spring Court Term

A superior court jury term to begin May 6 has been set and a roll of jurors has been drawn. Following are the names of jurors obtained from County Clerk Harvey Haggard.

LOCAL

Kenneth Erickson, J. C. Harlow, aCrl Wood, Paul Fletcher, Mrs. Edna Gehrke, Grace Guy, C. E. Martinsen, Chas. McDonald, James D. Schell, Florence Tannler, Martha J. Woods, Herbert J. Ahiers, James Greenhill, J. F. Hart, Chris Morganroth, Jane N. Mosher, Gertrude Payne, P. T. Paulson, Mary A. Tormey, James Hamilton, Thos. G. McKendrick, and Frank Oxenford.

SEQUIM

Sarah Lee, Thad Wagner, L. G. Wilber, John Dickerson.

Dungeness, Frank Mapes; Neah Bay, Keith C. Brown; Piedmont, I. A. Hillestad; Forks, M. E. Klahn, Walter Lynn, M. D. McCauley.

Cases for the term will be set soon.

SPORTS HIGHLIGHTS

CURLY WOODS LOSES IN SURPRISE UPSET MONDAY

With a vicious dive that started outside the ropes and caught Curly Woods, local boy, unexpectedly in the stomach, Herb Burgeson won the deciding fall in the main event of the Eagles and Sulphite Workers' wrestling smoker, Monday night.

The "handsome Swede" surprisingly popular despite his early unpopularity, took Woods completely by surprise. He had been standing outside the ropes, while the referee began counting. Woods was standing near the ropes on the inside, watching the referee. The Swede made a sudden lunge thru the ropes and busted Woods just above the waist with his shoulder. Woods dropped like a punctured balloon and Burgeson fell on top of him to take the fall.

Woods furnished the big surprise of the evening by taking the first fall from Burgeson in the first minute of action. Woods rushed out of his corner at the starting gong, smashed Burgeson to the mat several times with shoulded butts and fell on the struggling but surprised Swede to take the first fall before the timekeeper had laid down his hammer.

BURGESON RILED

Burgeson got up white-faced and fighting mad. Thereafter the match was viciously rough. Burgeson couldn't keep his feet at first, tripping over the ropes on his frequent trips back into the ring and getting madder every minute. The referee didn't help his temper any by breaking two self strangle he had put on Woods.

In the third round he took the fall that evened the match with a rolling key-lock. He began tying Woods up in the ropes. Once he nearly choked Woods and brot terrorized screams from women fans when he caught Woods' neck between the crossed top and middle ropes.

PORTER WINS

Tex Porter tamed Jess McCann, the Nebraska Wildcat, with an Indian deathlock in the third round that evened the match and made the third fall easy. McCann gained the crowd's disapproval from the beginning with rough and dirty tactics. In the second round he threw Porter with a reverse wristlock for the first fall.

Despite referee Ellis Getchell's scientific break of the Indian death-lock in the third round, McCann's leg was so badly twisted that when Porter clamped a toehold on the injured leg in the next round, the Wildcat was forced to quit.

County PWA Funds Have Been Switched

The PWA grant of $66,000 which several papers (not the JOURNAL) reported that Clallam County had received has not been given to the county. Instead, the money will be used to reimburse the state for the nine miles of paving laid last summer on the new Sequim-Angeles highway. This was learned following the publication of a complete detailed report of the recent PWA grants in Washington.

A portion of another allotment of $41,500 is to be used by the state for stockpiling, oil rock and surfacing the Loop highway from Cedar Cheek to Port Angeles.

County outhorities at first believed that their plea for funds to repair flood damage had been partially answered. The commissioners have ordered another outline of PWA projects needed in the county sent to Washington, D. C.

Cars Available For Easter Worshipers

It is hoped that a thousand people will take advantage of this inspiring service Easter morning.

Classified Ads

E. O'BRIEN—Wood any length—Phone 626-R. tfn

FOR RENT—5 room house—119 6th street East. $20 a month. See Port Angeles Realty Co. 1tp

DELIVERY—Evan's Motor Delivery; prompt, efficient service. Phone 1045. 1tp

FOUND—Boy's cap—owner may have same by describing and paying for this ad.

FOUND—Fountain pen, owner may have the same by properly identifying and paying for this ad.

OLD GROWTH — Forest Wood Call 938, Elmer Huese for speedy delivery. (Square Ricks.)

OVIATT'S BARBER SHOP Hair cut, adults 35c; kiddies, 25c, located near Cherry Eight Grocery. 3tp

LATHROPS WOOD YARD—213 E 5th. Phone 469. tfn.

KINDLING paper—10c a bundle, Inquire at Journal office. tfn.

PULP magazines—10c a bundle—Inquire at Journal office. tfn.

FOR RENT—clean, modern, furnished apartments. Water, electric washer, and stationary tubs furnished. Handy garage—$12 and up.—Meter deposit paid—phone 338 J. 331 W. 4th. 3t*

TRY—A classified for the best results at minimum cost.

FOR RENT—Boehm system clarinet—Reasonable—Inquire 327 E. First.

Runaway Boys Are Caught in Kalama

Glen Christoferson, 16, Agnew and Delbert Schlicting(runaway for nearly a week, were picked up in Kalama, Washington, last Saturday, suffering from acute homsickness and slight undernourishment. The boys had last been seen in Sequim, Monday, April 8 Accompanied by some older man they started south with very little money. Their companion deserted them and headed east leaving them hungry and daunted in Kalama, a small town near the mouth of the Cowlitz River.

Subscription Drive Enls Saturday Night

(Continued from page 1)

scriptions she secures by 9 o'clock Saturday night.

Remember, candidates, the people who helped you did so because they have faith in you and expect you to do your best to win a high position. Are you doing your best?

A candidate must work now as she has never worked before. To let up for just one minute may mean the losing of enough votes to put her over as winner of the Grand Capital Prize.

ALL WIN PRIZES

The rules of the campaign provide that each active candidate, regardless of the number of subscriptions she secures, will win a prize. The one who secures the most votes from subscriptions will win her first choice of the 19 prizes, and so on.

Subscribe for Journal NOW!

BUSINESS

CARDS

DIGNIFIED AND DISTINCTIVE

Your business card is your introduction — the impression you make depends upon its appearance. Let us design for you cards appropriate to your business.

Very Low Prices

Olympic Printery

Try Classified ads for results.

WOLTEN'S Pay'n Pac-it

For Friday, Saturday and Monday

AND REMEMBER EASTER SUNDAY COMES ONLY ONCE A YEAR AND IT SEEMS LIKE IT WAS HERE EVERY OTHER DAY, THAT'S HOW FAST THE DAYS GO BY, SO BETTER TRADE AT WOLTEN'S AND SEE HOW YOUR DOLLARS PILE UP FOR SOMETHINGELSE TO BUY!

25 lbs. Sugar CANE	$1.23
8 Lbs. CANE SUGAR	38¢
CANE Sugar 100 lbs.	$4.75
FLOUR 49 Lbs.	$1.59
EGGS Large Fresh	20¢
PICKLES, Sour Qt. jar	25¢
CHOW CHOW Qt. jar	30¢
SAUERKRAUT No. 2½ can	10¢
DILL PICKLE Qt. jar	15¢
PURE HONEY 5 lb. pail	45¢
CROWN COFFEE lb.	17¢
MACRONI 3 lbs.	19¢
CATSUP, Delmonte 2 for	29¢
DEL. Spinach, 3 2½ cans	35¢
This year's Crop STRING BEANS 3 cans No. 2	25¢
PEAS Very Nice	10¢
MIXED CANDY 2 lbs. hard	15¢
EASTER EGGS 1 lb.	18¢
GRAPEFRUIT 6-can	25¢
DOG FOOD Each	5¢
FIGS Can	10¢
TOMATO SOUP can	5¢
VEGETABLE Soup can	6¢
COCOA 2 lb. can	17¢
Golden West Coffee, 3 lbs.	75¢
HEAD RICE 5 Lbs.	25¢
BLACK PEPPER 1 lb.	25¢
WALNUTS Jar	21¢
CORNFLAKES, 4 Large	25¢
MILK, Morning 4 cans	25¢
COOKIES, Chocolate 1 lb.	20¢
CRACKERS 2 lb. box	27¢
PORK & BEANS Tall can	10¢
DEVILED MEAT 3 cans	10¢
WASHING Powder Pride, large pkg.	15¢
Mustard Pepper Box	5¢
BANANAS 4 Lbs.	25¢
GRAPEFRUIT 6 for	27¢
LEMONS 12 for	15¢
ONIONS Set	11¢
CUCUMBERS	10¢
TOMATOES Ripe	15¢
FRESH Spinach 2 lbs., very nice	15¢
APPLES 8 lbs.	25¢
LARGE ORANGES 12 for	35¢
ORANGES 12 Extra Large	49¢
COMPOUND 4 Lbs.	49¢
PURE LARD 2 lbs.	35¢
Ground Beef Per Lb.	14¢
POT ROAST Per Lb.	15¢
BACON Squares	23¢
LEG OF LAMB lb.	19¢
LAMB CHOPS Rib and Loin	25¢
PORK ROAST lb.	23¢
SAUSAGE, Homemade, 2 lbs.	35¢
HAM, Armour's or Swift's Real nice, half or whole	23½¢

We are giving away 2 halves of hams

BE IN MY STORE AT 2 P. M. SATURDAY. MAYBE YOU HAVE NOT HAD AN ORDER FROM WOLTEN'S FOR A LONG TIME, SO WHY NOT THIS ORDER AND SEE WHAT YOU REALLY CAN SAVE. MAYBE A LITTLE ON EVERYTHING.

WM. WOLTEN.

PHONE 5

Mention this paper when trading.

The High Standards we endeavor to maintain are your Guarantee of Purity.

The Angeles Co-Operative Creamery

MILK —— BUTTER —— ICE CREAM
COTTAGE CHEESE

114 E. 4th St. Phone No. 765